

Each Fraternity and Sorority is allowed six (6) eligible students per academic year to break their on-campus housing contracts at semester and move into their registered chapter house. If the organization has a GPA below 2.5 or if any of the students living in the chapter house are in violation of a residence life agreement, that chapter house will not be permitted to accept any new students from on-campus housing.

In order for a student to be eligible to break the contract, they must meet **ALL** of the following criteria:

1. Must have lived on campus for two full semesters, not including summer, OR have started the semester with at least 30 post-high school credit hours (dual credit does not count). First time-new in college members are not eligible.
2. Must have SUCCESSFULLY completed 24 credit hours by the end of the fall semester
3. Must have a cumulative GPA of 2.5 (if Chapter House GPA is between 2.5 and 2.74)  
**OR** Must have a cumulative GPA of 2.0 (if Chapter House GPA is 2.75 or higher).
4. Chapter advisor must send a list (e-mail is sufficient) of all students wishing to move into the chapter house who are in good standing with the fraternity or sorority to [MatthewMcGhee@missouristate.edu](mailto:MatthewMcGhee@missouristate.edu). The student's name must be on that list.

In order to seek a Fraternity/Sorority breakage, any on-campus student wishing to move into their chapter house must complete the "Not Returning Form" found on our website.

**Missouri State > Residence Life, Housing and Dining Services > Forms > Not Returning From**

Be advised that filling out the form is **only a request** to break contract. We must receive your submission before January 1. Any forms submitted after January 1 will not be accepted. Notice of approval or denial will be sent no later than the Friday before classes begin.

## Am I eligible to break my housing contract and move to my chapter house between semesters?

Start Here:

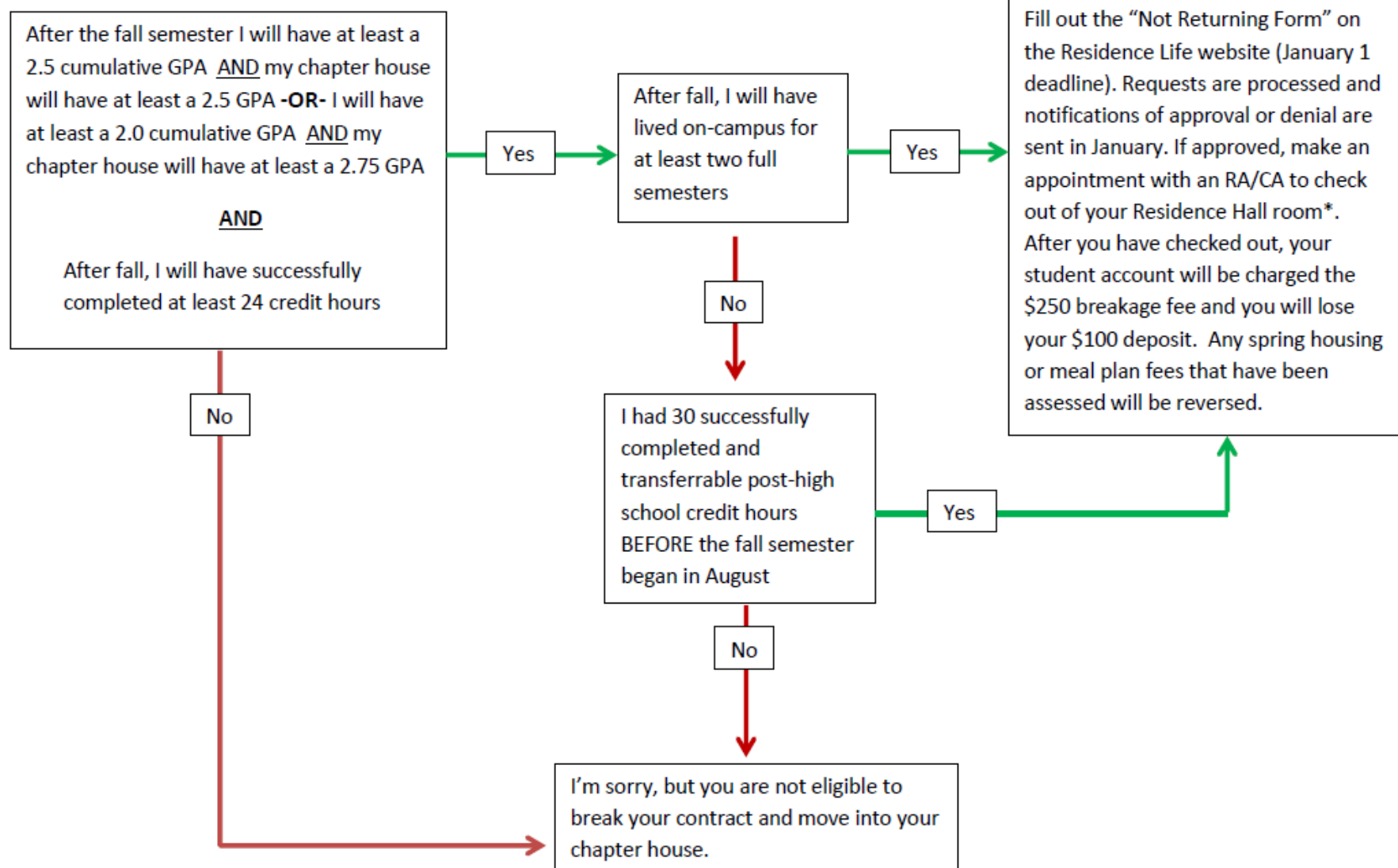

\*If you live in a building that is closed over break, you will have until the 2<sup>nd</sup> day of classes to completely and properly check out of your residence hall room. If you live in a building that is open over break, you may make an appointment to check out any time after you've received notice of approval from Residence Life.