Organization Chart for the Office of the Registrar and Oldham Family Veteran Student Center

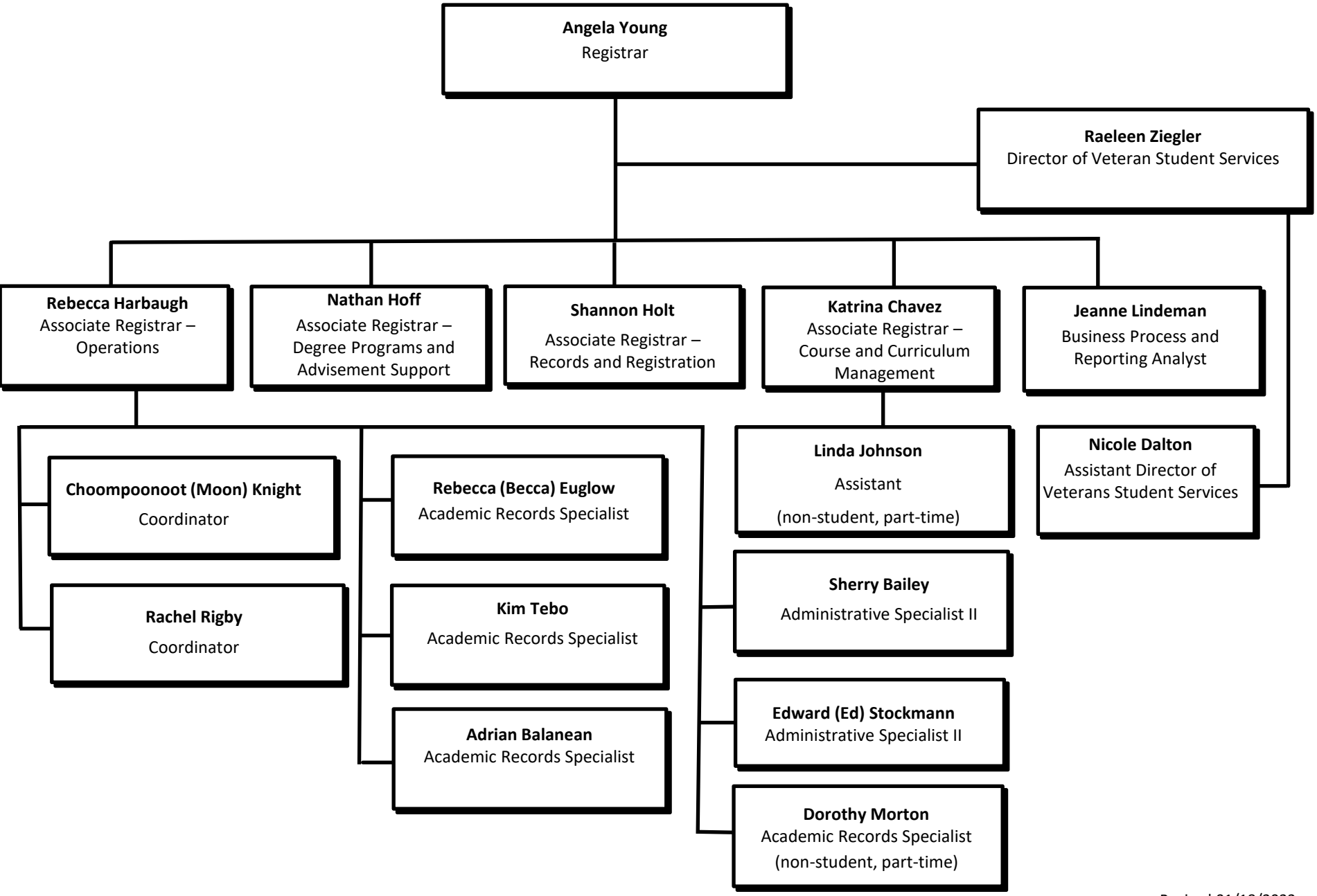

Revised 01/18/2022