

WALL TAG	ASSEMBLY DESCRIPTION
MB.00	PRE-ENGINEERED METAL BUILDING VERTICAL METAL WALL PANEL SIDING OVER R-13 CONTINUOUS BATT INSULATION OVER 8" GIRTS WITH INTERIOR LINER PANELS. GIRTS ENGINEERED BY METAL BUILDING MANUFACTURER. PROVIDE R-13 CAVITY FIBERGLASS INSULATION AND VAPOR RETARDER.
MB.01	PRE-ENGINEERED METAL BUILDING VERTICAL METAL WALL PANEL SIDING OVER 10" GIRTS WITH INTERIOR VERTICAL METAL WALL PANEL SIDING.
MB.02	BRICK VENEER UNITS OVER 1 1/2" AIR SPACE OVER 2" RIGID INSULATION OVER FLUID APPLIED WEATHER BARRIER OVER CAST-IN-PLACE CONCRETE.
MS-07	PERFORATED METAL WALL PANEL SIDING OVER 8" GIRTS.
MS.01	BRICK VENEER UNITS OVER 1 1/2" AIR SPACE OVER 2" RIGID INSULATION OVER FLUID APPLIED WEATHER BARRIER OVER 5/8" GLASS MAT FACED GYPSUM OVER 6" METAL STUDS AT 16" O.C. MAXIMUM OVER 5/8" GYPSUM WALL BOARD. PROVIDE MINIMUM R21 BATT INSULATION IN WALL CAVITY. PROVIDE SPRAY FOAM INSULATION AT ALL CAVITIES IN EXTERIOR ENVELOPE TO SMALL TO FILL WITH BATT INSULATION.
MS.71	VERTICAL FORMED METAL WALL PANELS ON 2" ZS WITH 2" RIGID CONTINUOUS INSULATION OVER FLUID APPLIED WEATHER BARRIER ON 5/8" GLASS MAT WALL SHEATHING ON 6" METAL STUDS AT 16" O.C. MAXIMUM WITH 5/8" GYPSUM BOARD FINISH. PROVIDE R-21 BATT INSULATION IN WALL CAVITY. PROVIDE SPRAY FOAM INSULATION AT ALL CAVITIES IN EXTERIOR ENVELOPE TOO SMALL TO FILL WITH BATT INSULATION.

### FLOOR PLAN GENERAL NOTES

- ALL DIMENSIONS INDICATED IN CONTRACT DOCUMENTS ARE FROM FACE OF STUD TO FACE OF STUD FOR INTERIOR PARTITIONS, FACE OF EXISTING STRUCTURE OR FINISH, FACE OF CONCRETE OR BLOCK, OR TO STRUCTURAL LINE, EXCEPT AS NOTED OTHERWISE. DIMENSIONS OF EXISTING STRUCTURE ARE NOTED +/- AND SHOULD BE FIELD VERIFIED PRIOR TO COMMENCEMENT OF WORK AND THE ARCHITECT NOTIFIED OF ANY DISCREPANCIES IN WRITING.
- CONTRACTOR SHALL COORDINATE ALL MECHANICAL, ELECTRICAL, AND PLUMBING WORK. CONTRACTOR TO PROVIDE ALL NECESSARY CONSTRUCTION TO FACILITATE WORK INCLUDING BUT NOT LIMITED TO ROUGH OPENINGS, EQUIPMENT SUPPORTS, AND BACKING.
- PROVIDE SOLID WOOD BLOCKING AS REQUIRED TO INSTALL EQUIPMENT AND CASEWORK. VERIFY WITH OWNER FOR ALL ADDITIONAL OWNER FURNISHED ITEMS THAT REQUIRE BLOCKING.
- BUILDING IS TO BE STAKED OUT ON SITE BY A REGISTERED LAND SURVEYOR PRIOR TO COMMENCEMENT OF CONSTRUCTION TO VERIFY THAT NO CONFLICTS EXIST BETWEEN PROPOSED CONSTRUCTION AND PROPERTY SETBACKS, EASEMENTS, EXISTING STRUCTURES, OR OTHER PHYSICAL OBJECTS ON SITE. NOTIFY THE ARCHITECT IMMEDIATELY IN WRITING OF ANY CONFLICTS OR VARIATIONS FROM PLANS.
- INTERIOR DOORS TO BE LOCATED 5' AWAY FROM ADJACENT CORNERS, UNLESS NOTED OTHERWISE.
- SEE STRUCTURAL DRAWINGS FOR ALL HEADER, BOND BEAM, LINTEL, COLUMN, AND OTHER STRUCTURAL REQUIREMENTS.
- SEE CODE COMPLIANCE PLAN FOR FIRE EXTINGUISHER AND SIGNAGE REQUIREMENTS AND LOCATIONS.
- FINISH FLOOR ELEVATION INDICATED ON ARCHITECTURAL DRAWINGS IS AT ELEVATION 100'-0". SEE CIVIL DRAWINGS FOR ACTUAL ELEVATION.

### KEYNOTE LEGEND

Key Value	Keynote Text
05.5000.01	PIPE BOLLARD, SEE CIVIL DETAILS
05.5213.01	2 - PIPE GUARD RAIL BY OWNER
06.1000.01	FIRE RETARDANT PLYWOOD MOUNTING PANEL FULL WIDTH OF WALL 4' TALL. MOUNT 36" ABOVE FINISH FLOOR. PAINT TO MATCH WALL.
08.3100.01	1" X 1" ACCESS PANEL CENTERED ON WALL CAVITY.
10.2800.06	UTILITY SHELF/MOP AND BROOM HOLDER
10.4400.01	OFOI SURFACE MOUNTED FIRE EXTINGUISHER AND BRACKET
13.3419.25	PEMB PRE-FINISHED 6"X6" METAL DOWNSPOUT
13.3419.26	PEMB PRE-FINISHED 7"X7" GUTTER
21.0000.01	FIRE RISER, SEE MEP
26.0000.01	ELECTRICAL PANEL, SEE MEP.



MISSOURI STATE OFFICE OF ARCHITECTURE LICENSE # 2017019282  
 837 COLLEGE STREET  
 SPRINGFIELD, MO 65806  
 PH: 417.885.0002  
 www.paragonarchitecture.com

**CIVIL ENGINEER**  
 OLSSON  
 550 E. ST. LOUIS ST  
 SPRINGFIELD, MO 65806  
 417-890-8802

**STRUCTURAL ENGINEER**  
 JAM ENGINEERING  
 3305 S. KANSAS EXPY  
 SPRINGFIELD, MO 65807  
 417-708-9315

**MEP ENGINEER**  
 INTERPRESS BUILDING SOLUTIONS  
 1201 S. CAMPBELL AVE  
 SPRINGFIELD, MO 65807  
 417-631-4895



COPYRIGHT 2022  
 THESE PRINTS ARE THE PROPERTY OF PARAGON ARCHITECTURE. NO PART SHALL BE USED WITHOUT THE PROJECT REFERENCE BELOW.

### REVISION SCHEDULE

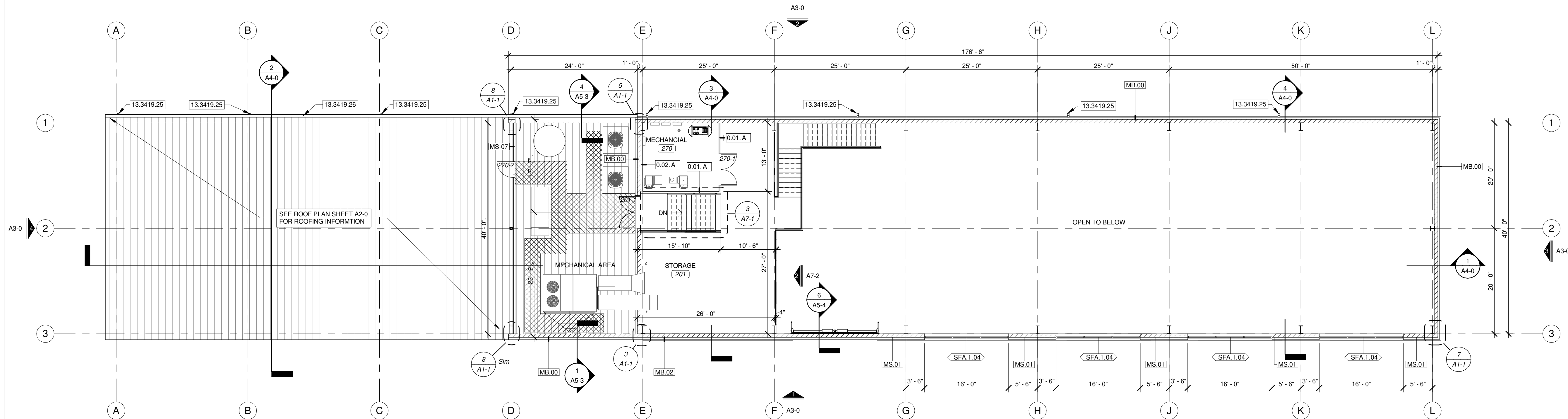

**2** MEZZANINE FLOOR PLAN  
 SCALE 3/32" = 1'-0"

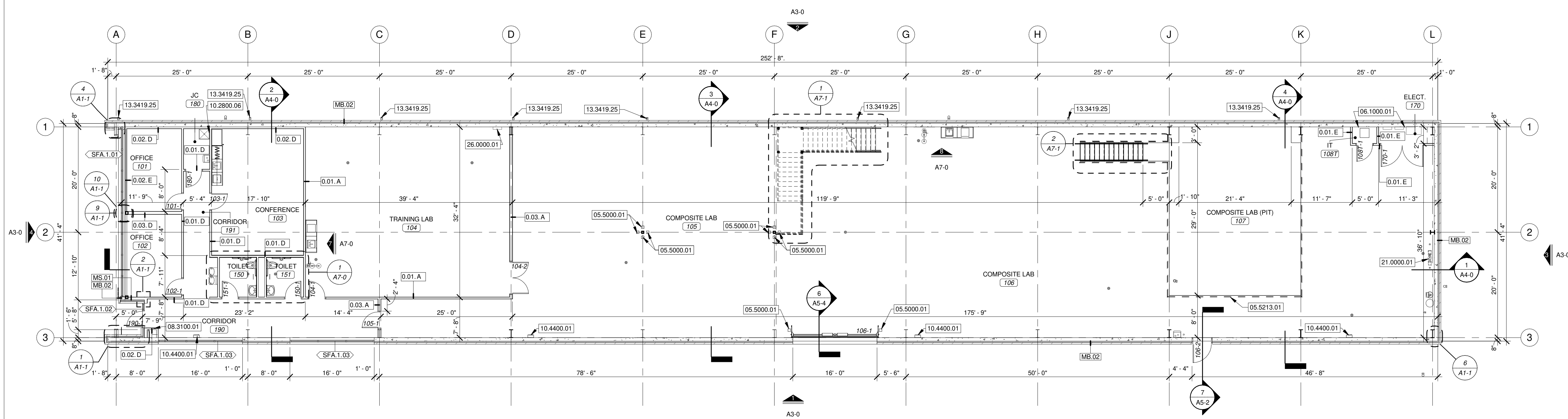

**1** FLOOR PLAN FIRST LEVEL  
 SCALE 3/32" = 1'-0"

PROJECT DESCRIPTION:  
**MISSOURI STATE UNIVERSITY JVIC - BUILDING 6**  
 530 N. Booneville Ave., Springfield, MO 65806

PROJECT ARCHITECT: JY  
 DRAWN BY: CS, KS  
 CHECKED BY: PY

PROJECT NUMBER:  
**21-685**

DATE:  
 03/31/2022

### FLOOR PLAN

SHEET NUMBER:  
**A1-0**

THIS WORK IS PROTECTED UNDER U.S. COPYRIGHT LAW AND THE ARCHITECTURE'S COPYRIGHT PROTECTION ACT OF 1990. FAILURE TO COMPENSATE PARAGON ARCHITECTURE FOR THE USE OF THESE DRAWINGS AS GOVERNED BY THE TERMS OF THE CLIENT-ARCHITECT AGREEMENT (CONTRACT ON FILE) OR 5% OF THE COST OF CONSTRUCTION (MINIMUM \$5,000) SHALL BE CONSIDERED SUBSTANTIAL NON-PERFORMANCE AND CONSTITUTES A BREACH OF CONTRACT AND RESULTS IN THE LOSS OF PERMISSION TO USE THESE DOCUMENTS FOR ANY PURPOSE, BY ANYONE. USE OF THESE DOCUMENTS AFTER FAILING TO COMPENSATE THE ARCHITECT CONSTITUTES COPYRIGHT INFRINGEMENT. A SERVICE FEE OF 1.5% WILL BE CHARGED PER MONTH ON THE UNPAID BALANCE. THE USER OF THESE DRAWINGS SHALL PAY ALL COSTS OF COLLECTION, INCLUDING ATTORNEY'S FEES.

EXTERIOR WALL SCHEDULE	
WALL TAG	ASSEMBLY DESCRIPTION
MB.00	PRE-ENGINEERED METAL BUILDING VERTICAL METAL WALL PANEL SIDING OVER R-13 CONTINUOUS BATT INSULATION OVER 6" GIRTS WITH INTERIOR LINER PANELS. GIRTS ENGINEERED BY METAL BUILDING MANUFACTURER. PROVIDE PERFORMED METAL WALL PANEL SIDING OVER 6" GIRTS WITH INTERIOR VERTICAL METAL WALL PANEL SIDING.
MB.01	PRE-ENGINEERED METAL BUILDING VERTICAL METAL WALL PANEL SIDING OVER 10" GIRTS WITH INTERIOR VERTICAL METAL WALL PANEL SIDING.
MB.02	BRICK VENEER UNITS OVER 1 1/2" AIR SPACE OVER 2" RIGID INSULATION OVER FLUID APPLIED WEATHER BARRIER OVER CAST-IN-PLACE CONCRETE.
MS-07	PERFORATED METAL WALL PANEL SIDING OVER 6" GIRTS.
MS.01	BRICK VENEER UNITS OVER 1 1/2" AIR SPACE OVER 2" RIGID INSULATION OVER FLUID APPLIED WEATHER BARRIER OVER 5/8" GLASS MAT FACED GYPSUM OVER 6" METAL STUDS AT 16" O.C. MAXIMUM OVER 5/8" GYPSUM WALL BOARD. PROVIDE MINIMUM R-21 BATT INSULATION IN WALL CAVITY. PROVIDE SPRAY FOAM INSULATION AT ALL CAVITIES IN EXTERIOR ENVELOPE TO SMALL TO FILL WITH BATT INSULATION.
MS.71	VERTICAL FORMED METAL WALL PANELS ON 2" Z'S WITH 2" RIGID CONTINUOUS INSULATION OVER FLUID APPLIED WEATHER BARRIER ON 5/8" GLASS MAT WALL SHEATHING ON 6" METAL STUDS AT 16" O.C. MAXIMUM WITH 5/8" GYPSUM BOARD FINISH. PROVIDE R-21 BATT INSULATION IN WALL CAVITY. PROVIDE SPRAY FOAM INSULATION AT ALL CAVITIES IN EXTERIOR ENVELOPE TOO SMALL TO FILL WITH BATT INSULATION.

KEYNOTE LEGEND	
Key Value	Keynote Text
03.3000.10	CAST IN PLACE CONCRETE BRICK LEDGE - SEE STRUCTURAL.
04.2613.04	MASONRY CONTROL JOINT (C.J.) PROVIDE CONTINUOUS SEALANT JOINT WITH COMPRESSION FILLER AND BACKER ROD.
07.6200.04	BREAK METAL WRAPPED AROUND PEMB STRUCTURE.
10.1400.01	DIMENSIONAL LETTER SIGN. FONT: CENTURY GOTHIC. LETTER SIZE: 12"
10.7316.01	PREFINISHED LOUVERED METAL CANOPY SYSTEM.



MISSOURI STATE OFFICE OF ARCHITECTURE NUMBER A-2017019282  
 637 COLLEGE STREET  
 SPRINGFIELD, MO 65806  
 PH: 417.885.0002  
 www.paragonarchitecture.com

**CIVIL ENGINEER**  
 OLSSON  
 550 E. ST. LOUIS ST.  
 SPRINGFIELD, MO 65806  
 417-890-8802

**STRUCTURAL ENGINEER**  
 JAM ENGINEERING  
 3245 S. KANSAS EXPY.  
 SPRINGFIELD, MO 65807  
 417-708-9315

**MEP ENGINEER**  
 INTERPRESS BUILDING SOLUTIONS  
 1201 S. CAMPBELL AVE.  
 SPRINGFIELD, MO 65807  
 417-631-4895



JARED A. YOUNGLOVE, ARCHITECT  
 MO #: A-2017019282

REVISION SCHEDULE

PROJECT DESCRIPTION:  
**MISSOURI STATE UNIVERSITY JVIC - BUILDING 6**  
 530 N. Booneville Ave., Springfield, MO 65806

PROJECT ARCHITECT: JY  
 DRAWN BY: CS  
 CHECKED BY: PY

PROJECT NUMBER:  
**21-685**

DATE:  
 03/31/2022

**EXTERIOR ELEVATIONS**

SHEET NUMBER:  
**A3-0**

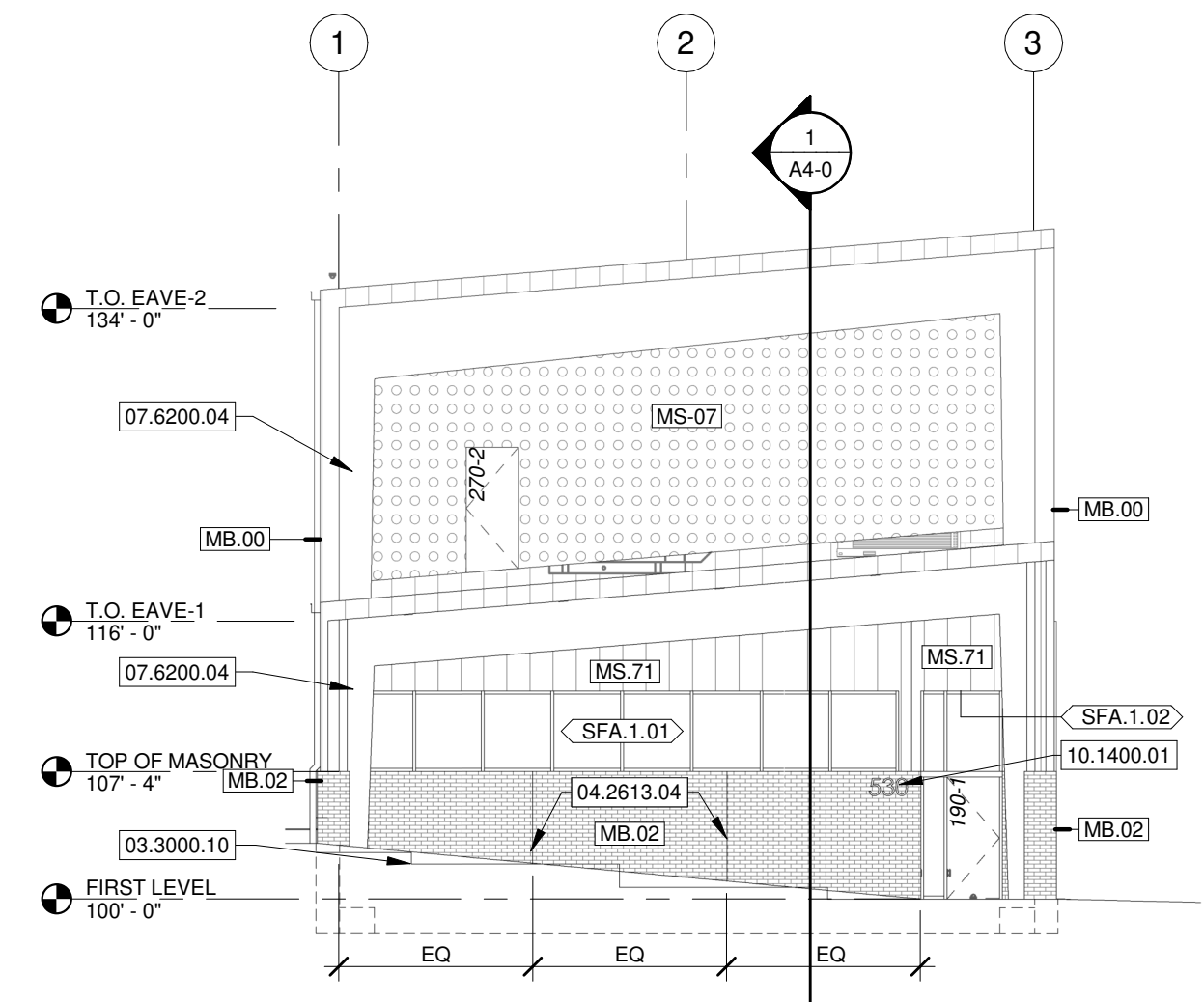

**4 WEST ELEVATION**  
 SCALE 3/32" = 1'-0"

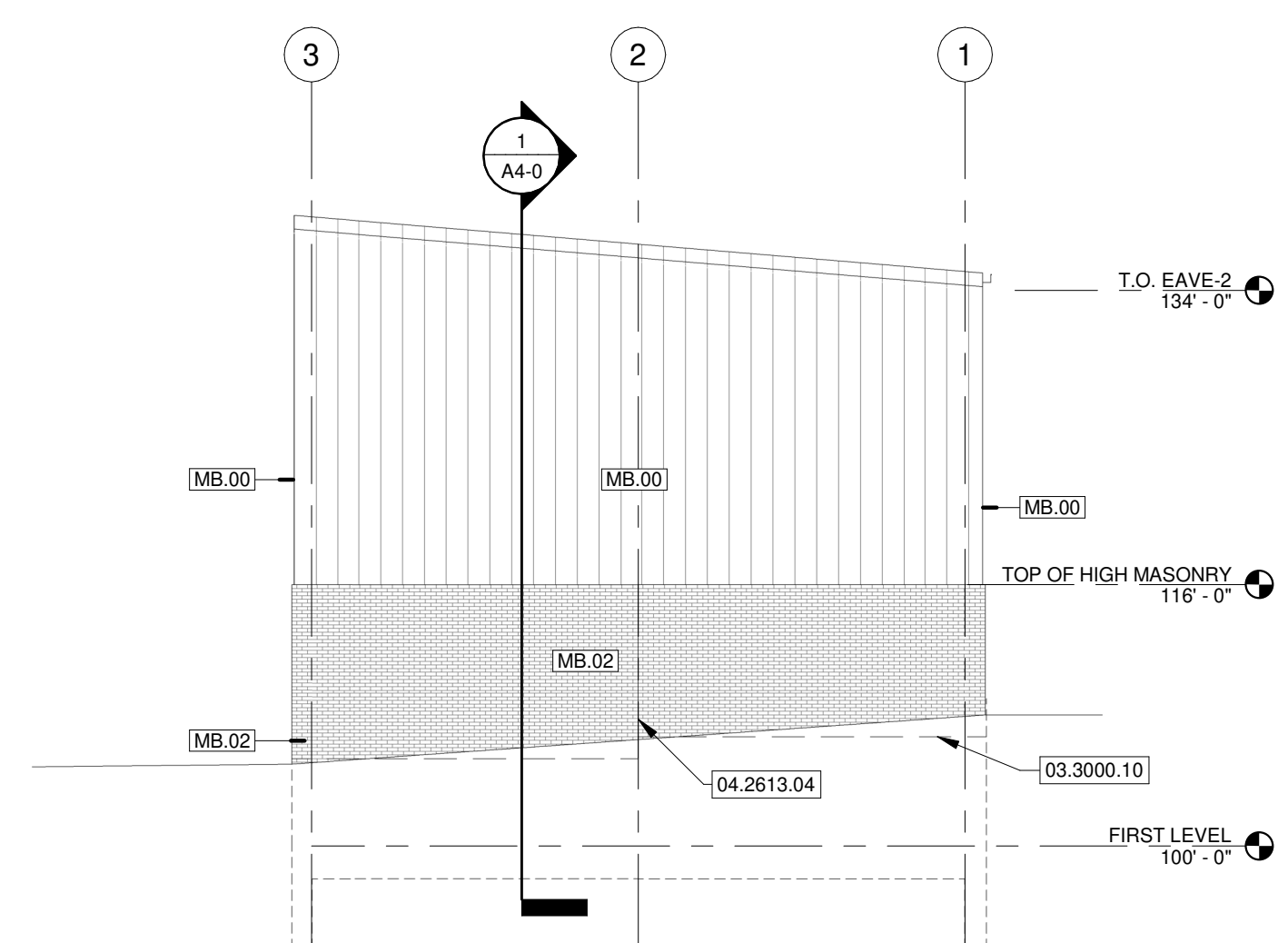

**3 EAST ELEVATION**  
 SCALE 3/32" = 1'-0"

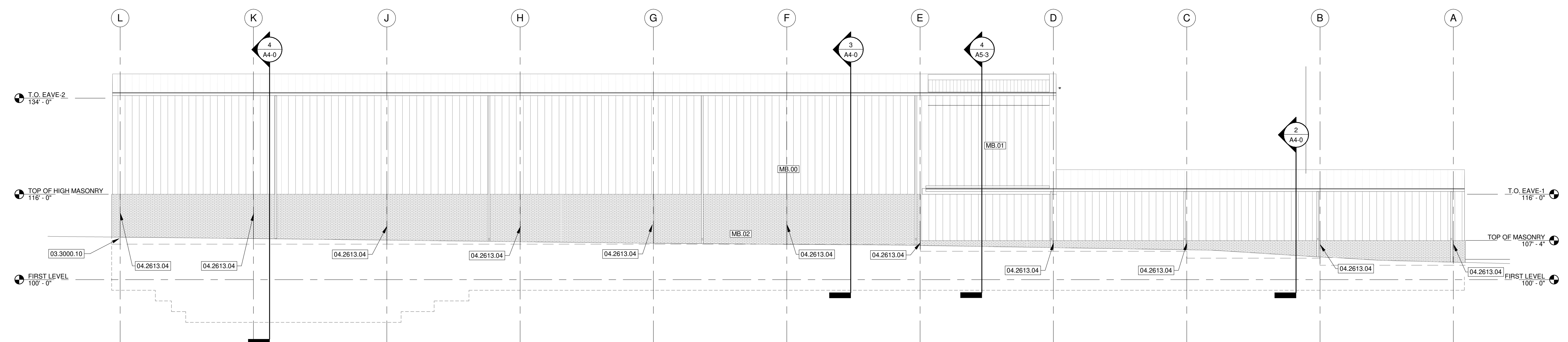

**2 NORTH ELEVATION**  
 SCALE 3/32" = 1'-0"

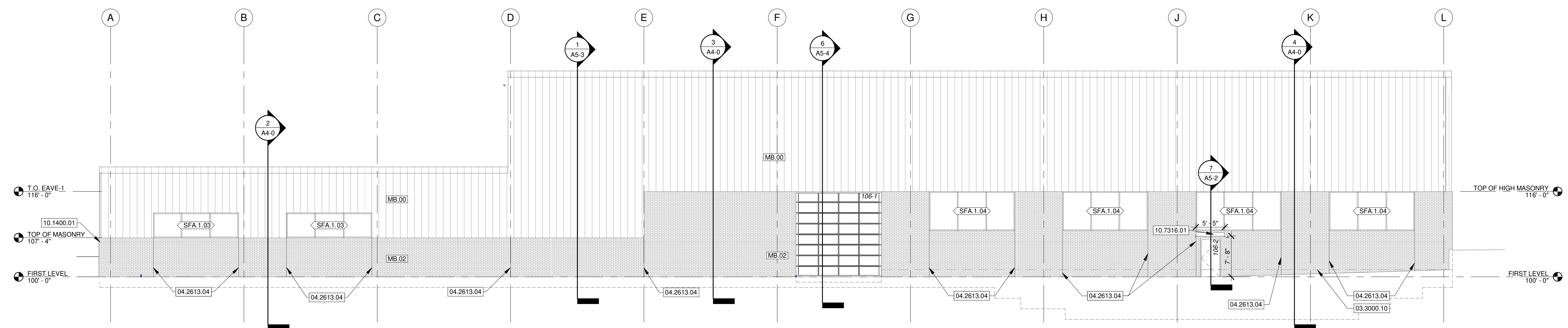

**1 SOUTH ELEVATION**  
 SCALE 3/32" = 1'-0"

THIS WORK IS PROTECTED UNDER U.S. COPYRIGHT LAW AND THE ARCHITECTURE COPYRIGHT PROTECTION ACT OF 1990. FAILURE TO COMPENSATE PARAGON ARCHITECTURE FOR THE USE OF THESE DRAWINGS AS GOVERNED BY THE TERMS OF THE CLIENT-ARCHITECT AGREEMENT CONTRACT OR FILE, OR 5% OF THE COST OF CONSTRUCTION MINIMUM IF CONTRACT IS IMPLIED, USE OF THESE DOCUMENTS CREATES AN IMPLIED CONTRACT, WHICH SHALL BE CONSIDERED SUBSTANTIAL NON-PERFORMANCE AND CONSTITUTES A BREACH OF CONTRACT AND RESULTS IN THE LOSS OF PERMISSION TO USE THESE DOCUMENTS FOR ANY PURPOSE, BY ANYONE. USE OF THESE DOCUMENTS AFTER FAILURE TO COMPENSATE THE ARCHITECT CONSTITUTES COPYRIGHT INFRINGEMENT. A SERVICE FEE OF 1.5% WILL BE CHARGED PER MONTH ON THE UNPAID BALANCE. THE USER OF THESE DRAWINGS SHALL PAY ALL COSTS OF COLLECTION, INCLUDING ATTORNEY'S FEES.

Key Value	Keynote Text
03.3000.05	8" CAST IN PLACE CONCRETE WALL
06.1000.02	FT PLYWOOD OVER METAL STUD FRAMING LID WITH BATT INSULATION AT STUD CAVITY, NO CEILING FINISH.
13.3419.02	BID ALTERNATE - PEMB LINER PANEL



MISSOURI STATE CERTIFICATE OF AGENCY NUMBER A-201000418  
 637 COLLEGE STREET  
 SPRINGFIELD, MO 65806  
 PH: 417.885.0002  
 www.paragonarchitecture.com

**CIVIL ENGINEER**  
 OLSSON  
 550 E. ST. LOUIS ST.  
 SPRINGFIELD, MO 65806  
 417-890-8802

**STRUCTURAL ENGINEER**  
 JAM ENGINEERING  
 3301 S. KANSAS EXPY.  
 SPRINGFIELD, MO 65807  
 417-708-9315

**MEP ENGINEER**  
 INTERPHASE BUILDING SOLUTIONS  
 1201 S. CAMPBELL AVE.  
 SPRINGFIELD, MO 65807  
 417-631-4895



JARED A. YOUNGLOVE, ARCHITECT  
 MO #: A-2017019282

REVISION SCHEDULE

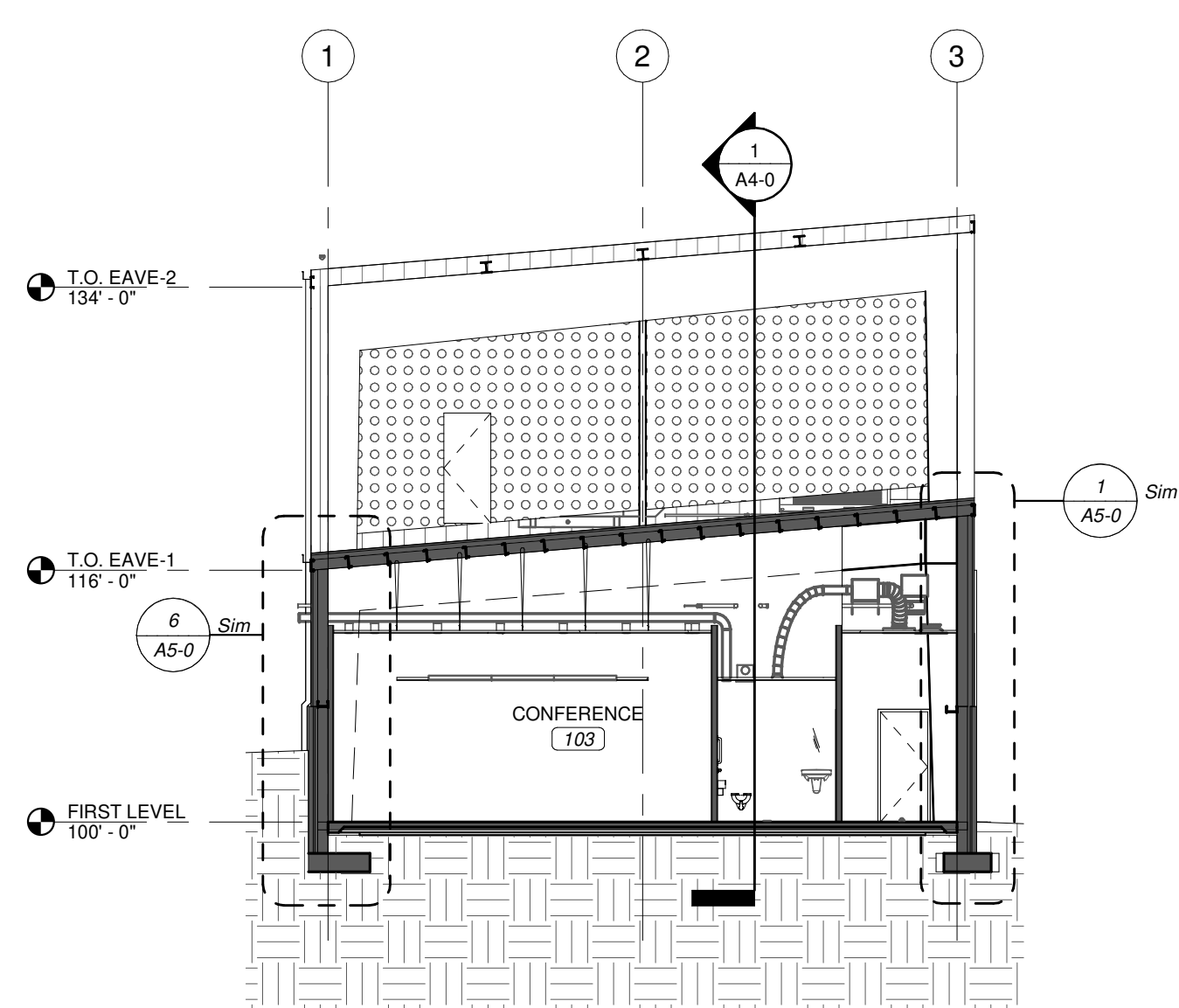

**2** SECTION @ TRAINING LAB  
 SCALE 3/32" = 1'-0"

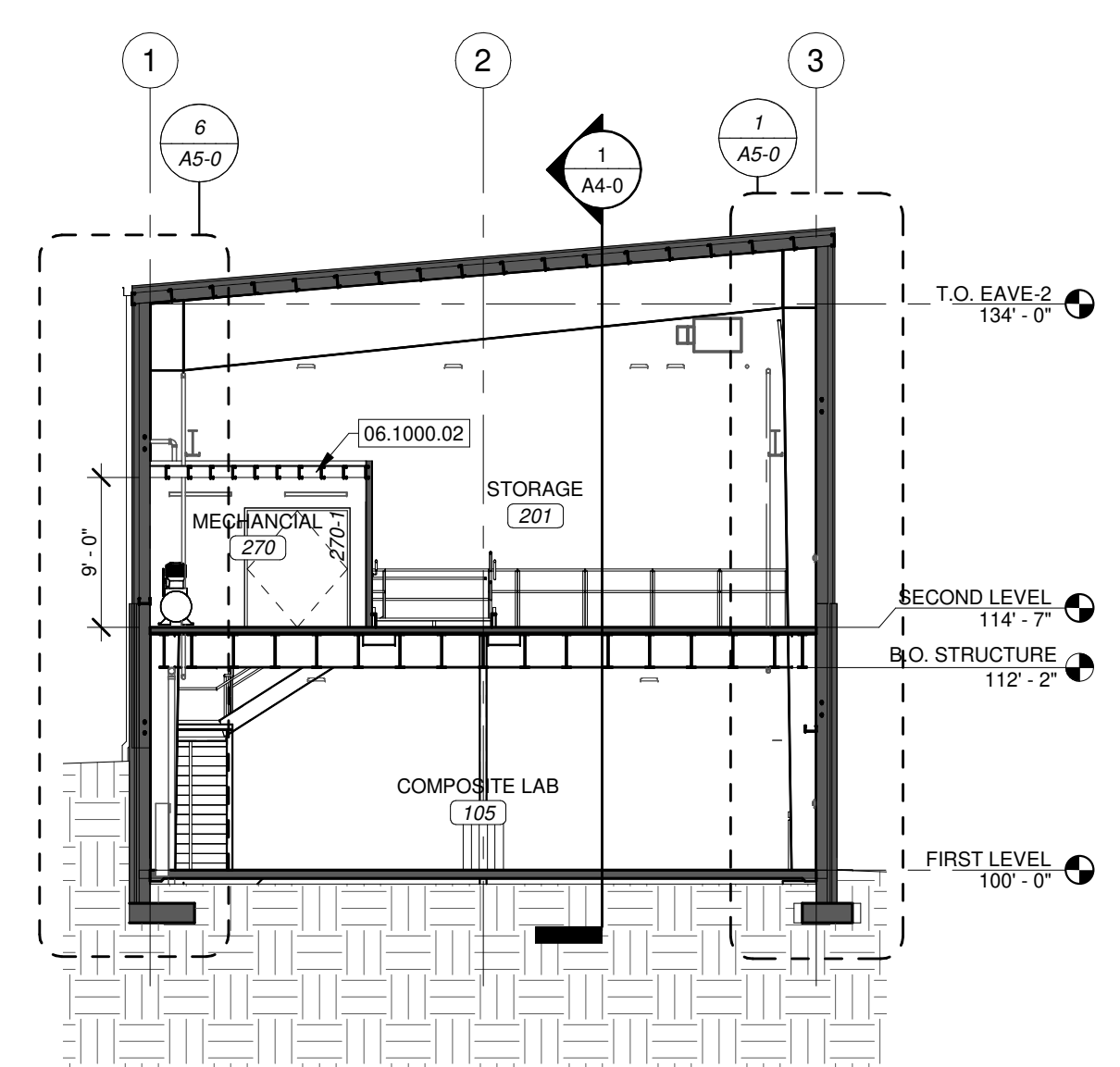

**3** SECTION @ MEZZANINE  
 SCALE 3/32" = 1'-0"

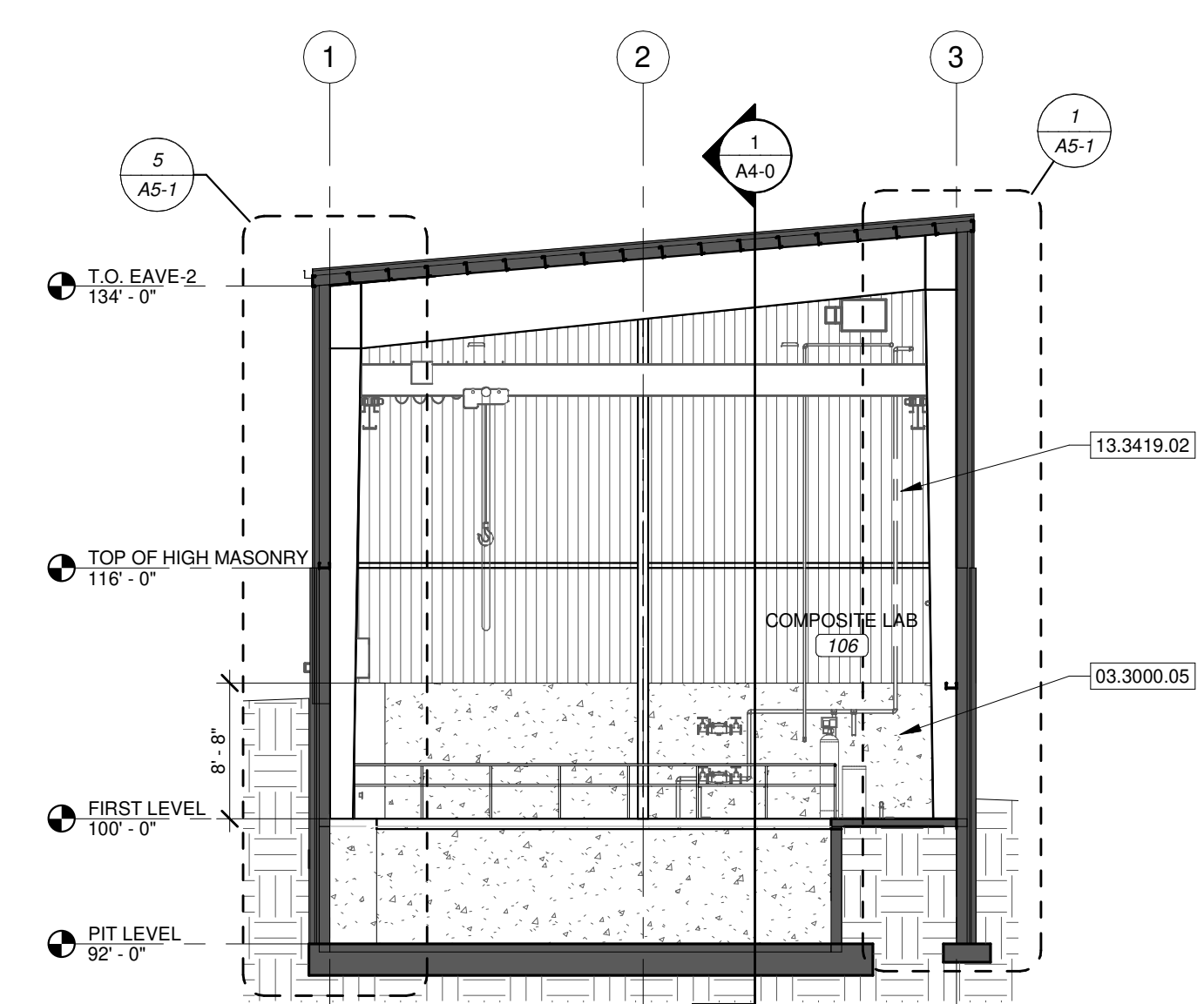

**4** SECTION @ COMPOSITE LAB  
 SCALE 3/32" = 1'-0"

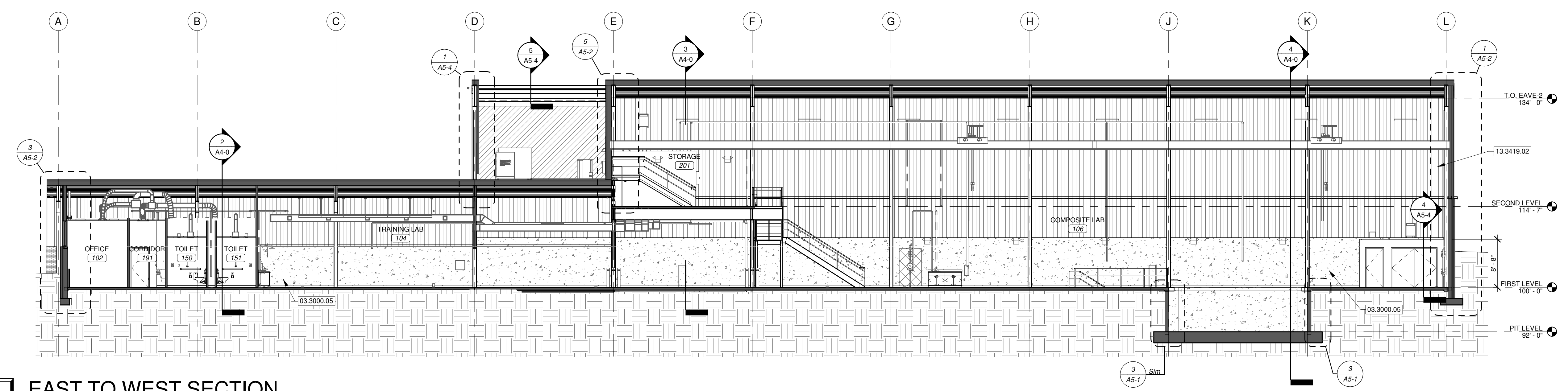

**1** EAST TO WEST SECTION  
 SCALE 3/32" = 1'-0"

PROJECT DESCRIPTION:  
**MISSOURI STATE UNIVERSITY JVIC - BUILDING 6**  
 530 N. Booneville Ave., Springfield, MO 65806

PROJECT ARCHITECT: JY  
 DRAWN BY: CS  
 CHECKED BY: PY

PROJECT NUMBER:  
**21-685**  
 DATE:  
 03/31/2022

**BUILDING SECTIONS**

SHEET NUMBER:  
**A4-0**

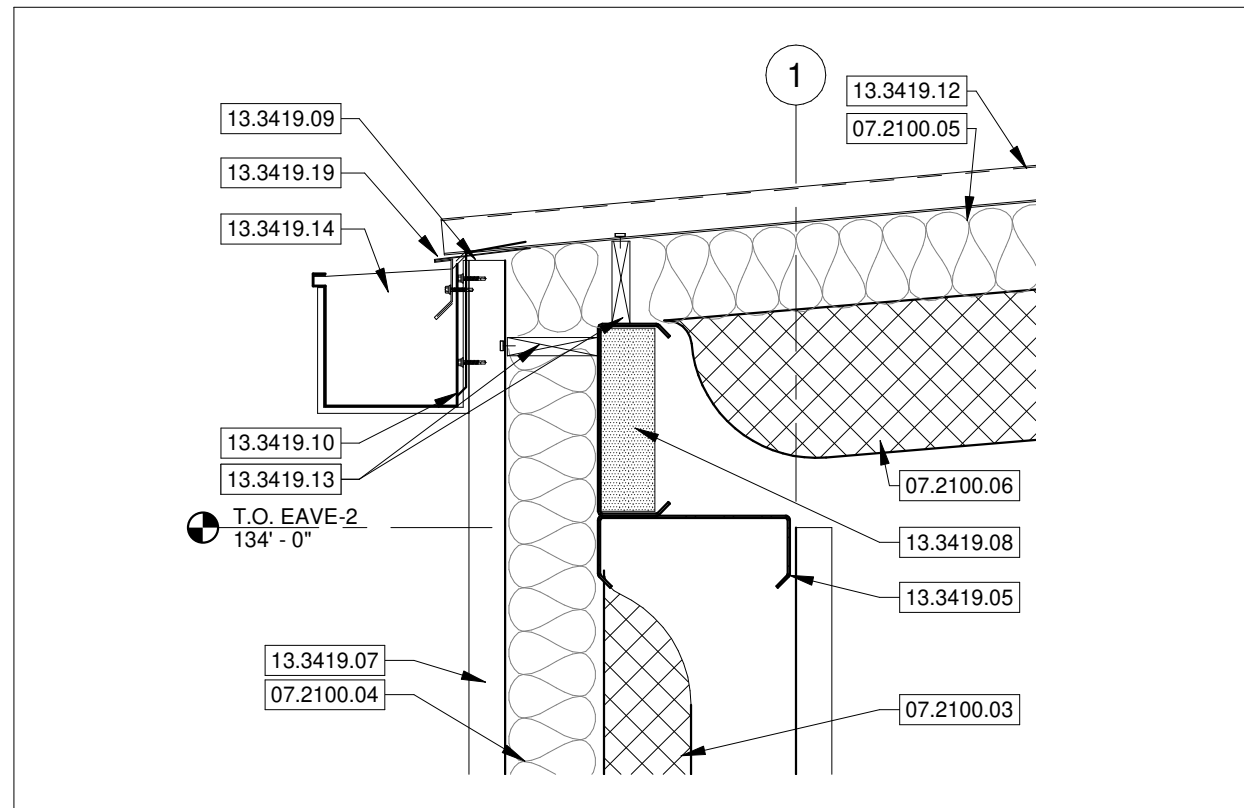

**9** TYPICAL GUTTER DETAIL  
SCALE 1 1/2" = 1'-0"

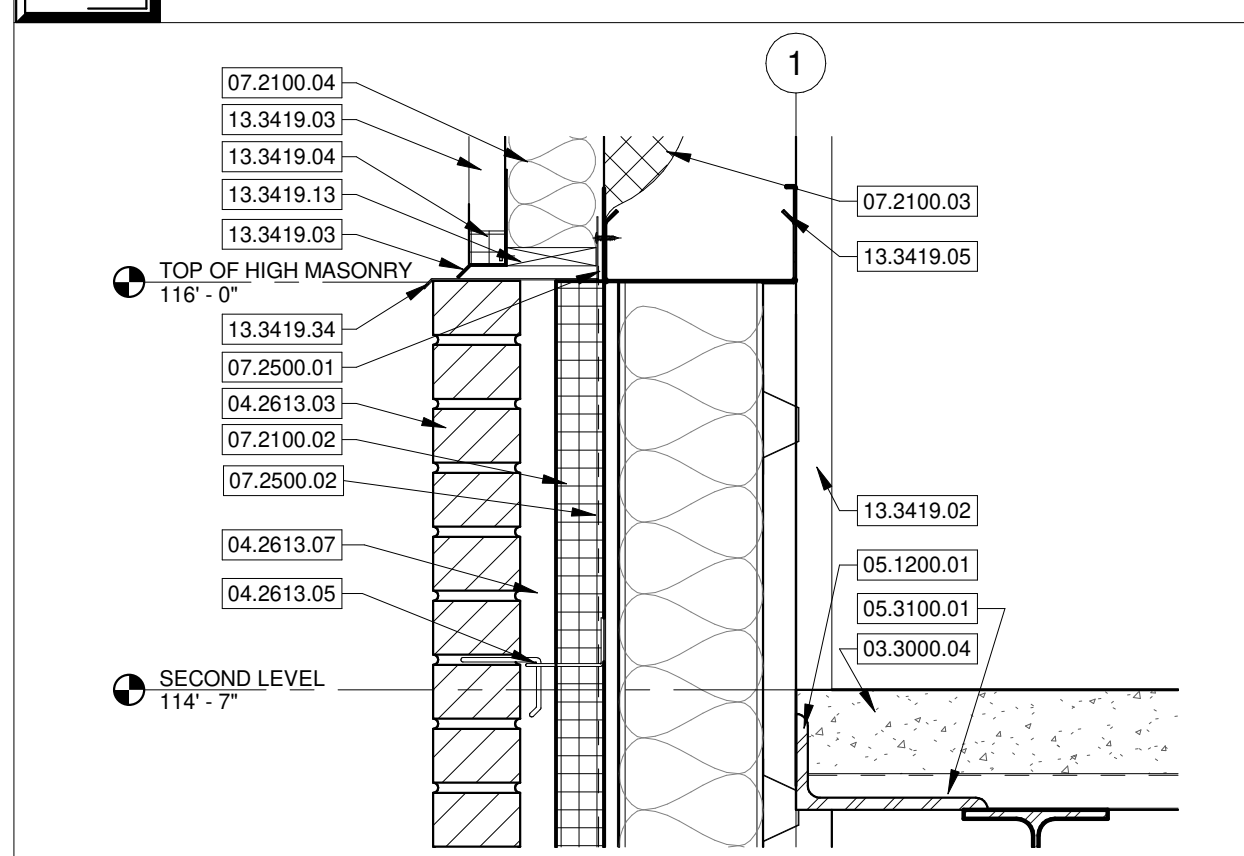

**8** MEZZ. SLAB AT EXTERIOR WALL  
SCALE 1 1/2" = 1'-0"

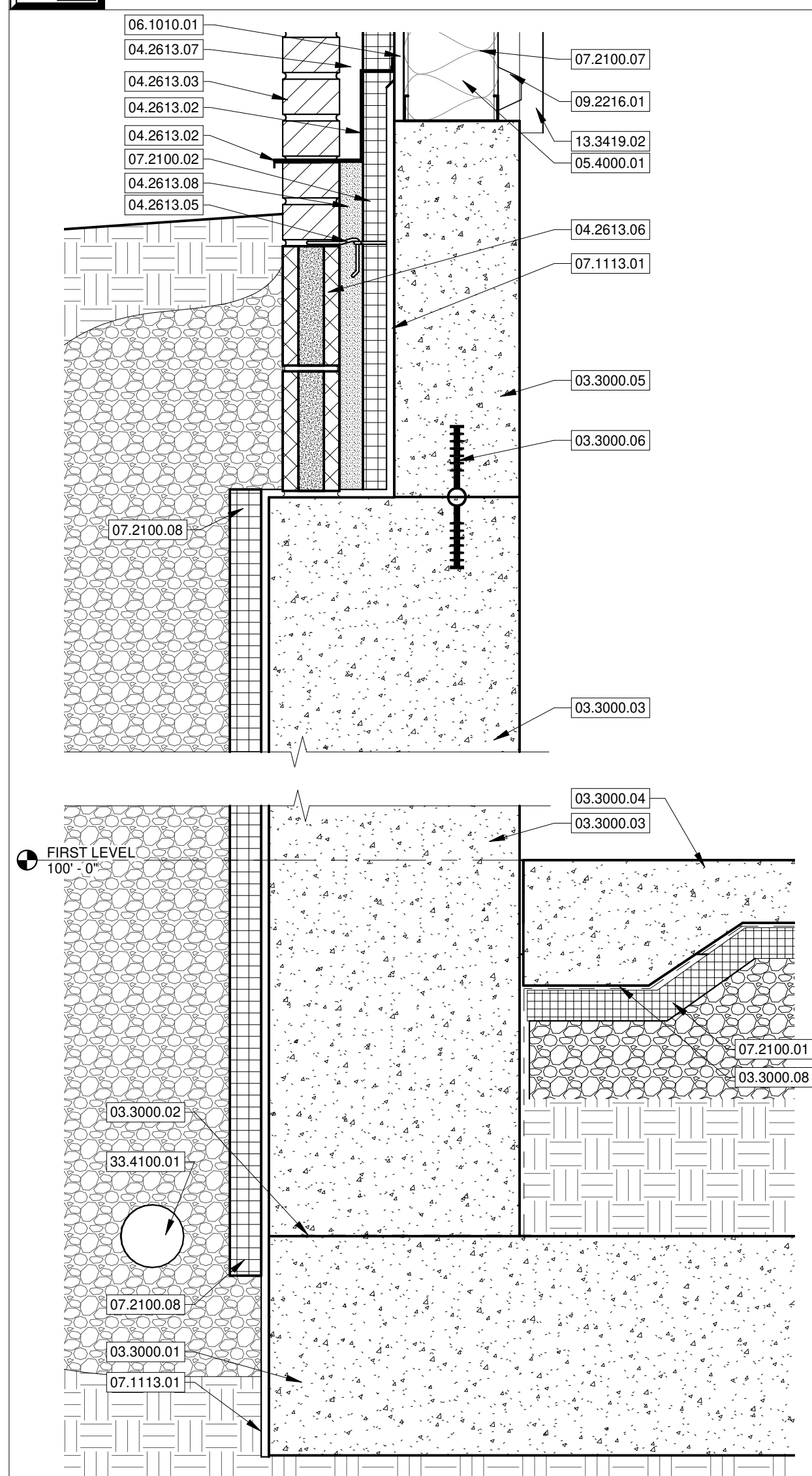

**7** TYP. NORTH FOUNDATION  
SCALE 1 1/2" = 1'-0"

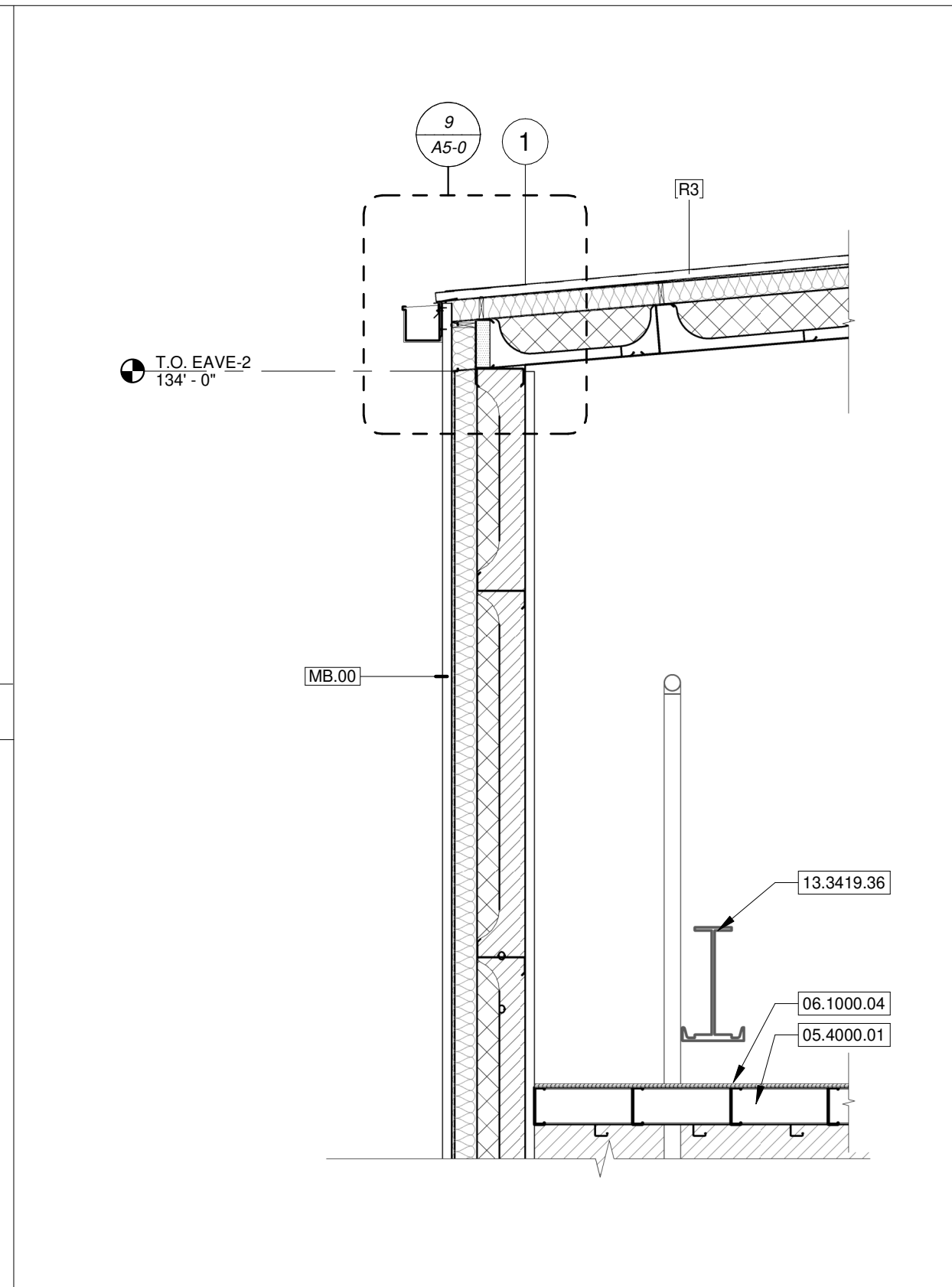

**6** N-S MEZZANINE  
SCALE 1/2" = 1'-0"

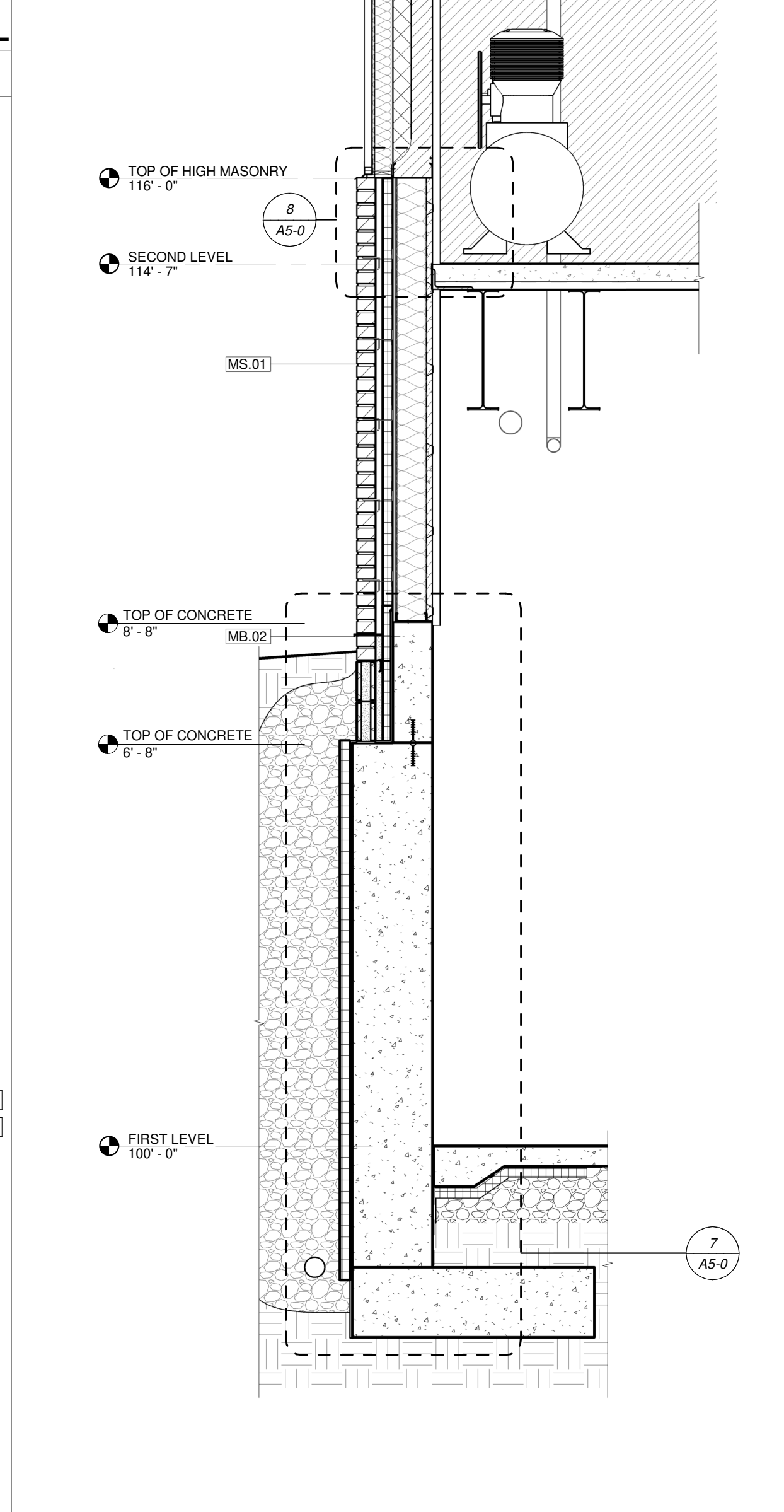

**6** N-S MEZZANINE  
SCALE 1/2" = 1'-0"

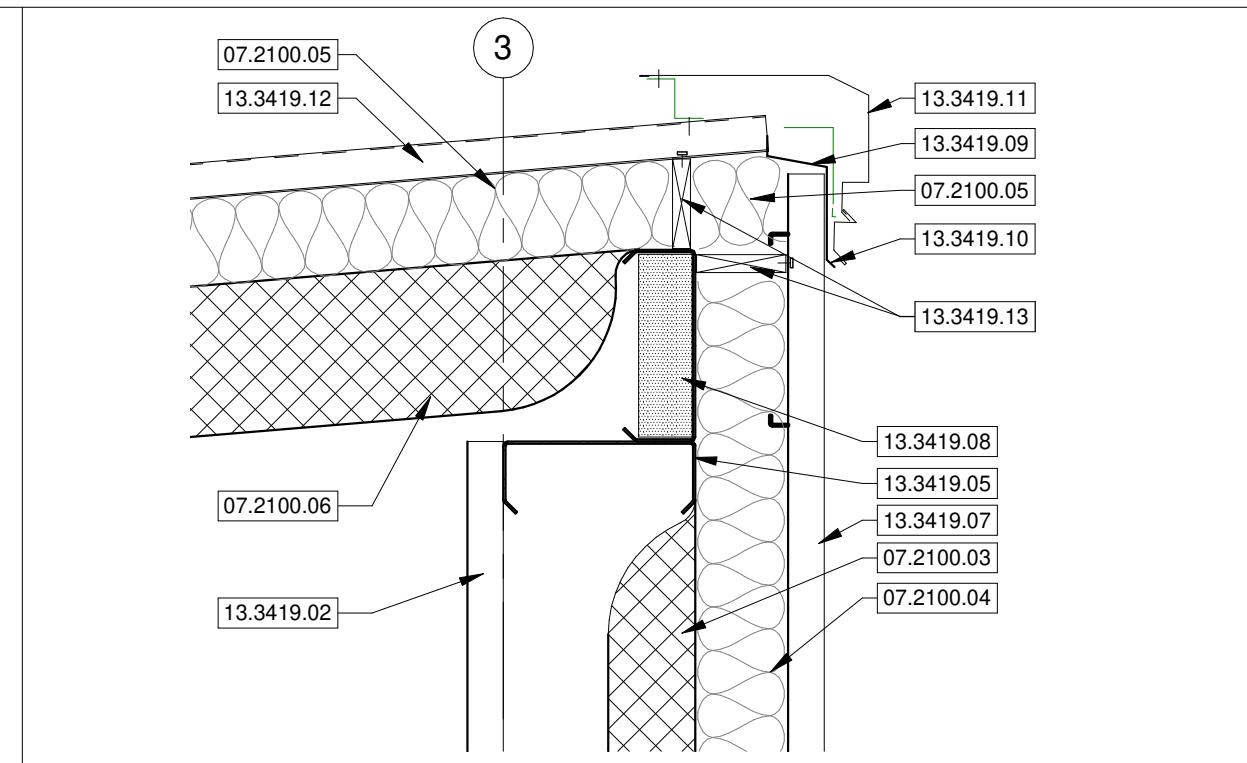

**5** TYP. RAKE DETAIL  
SCALE 1 1/2" = 1'-0"

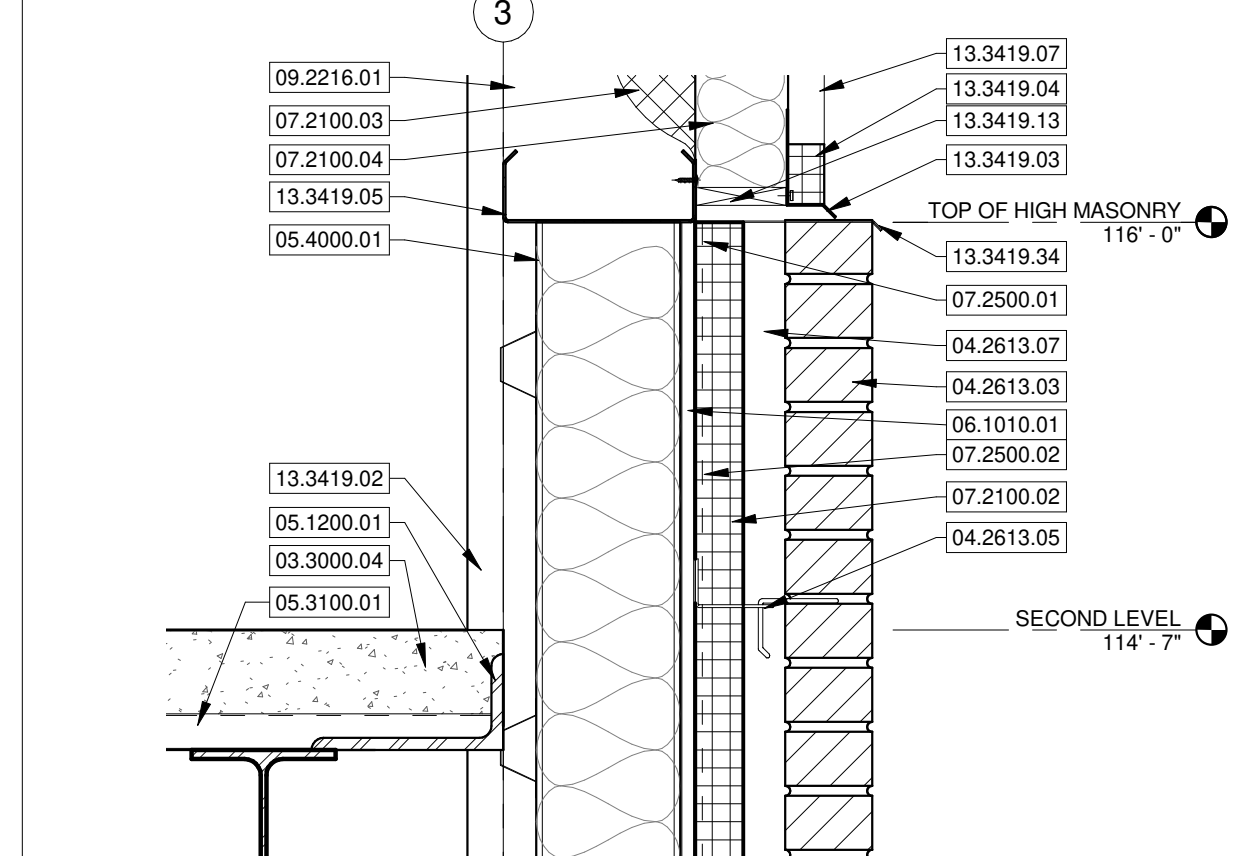

**4** STUD / PEMB DETAIL  
SCALE 1 1/2" = 1'-0"

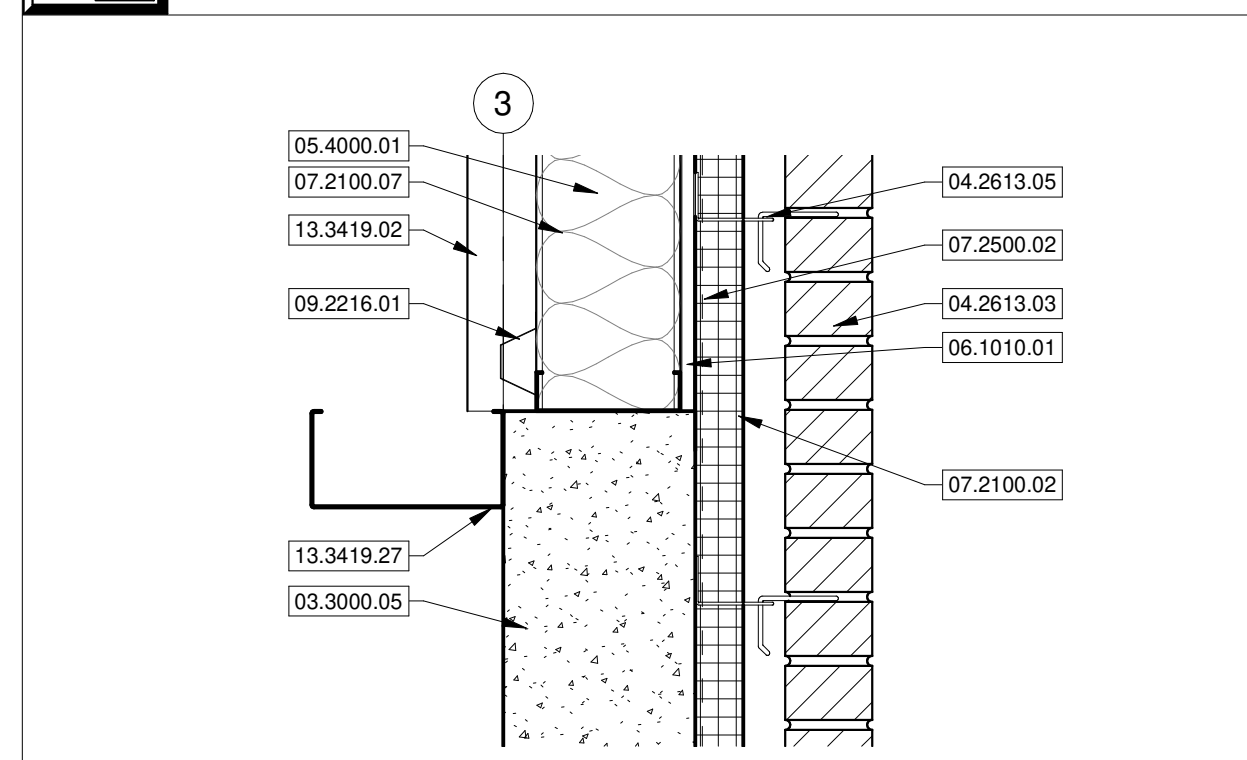

**3** CONCRETE / STUD DETAIL  
SCALE 1 1/2" = 1'-0"

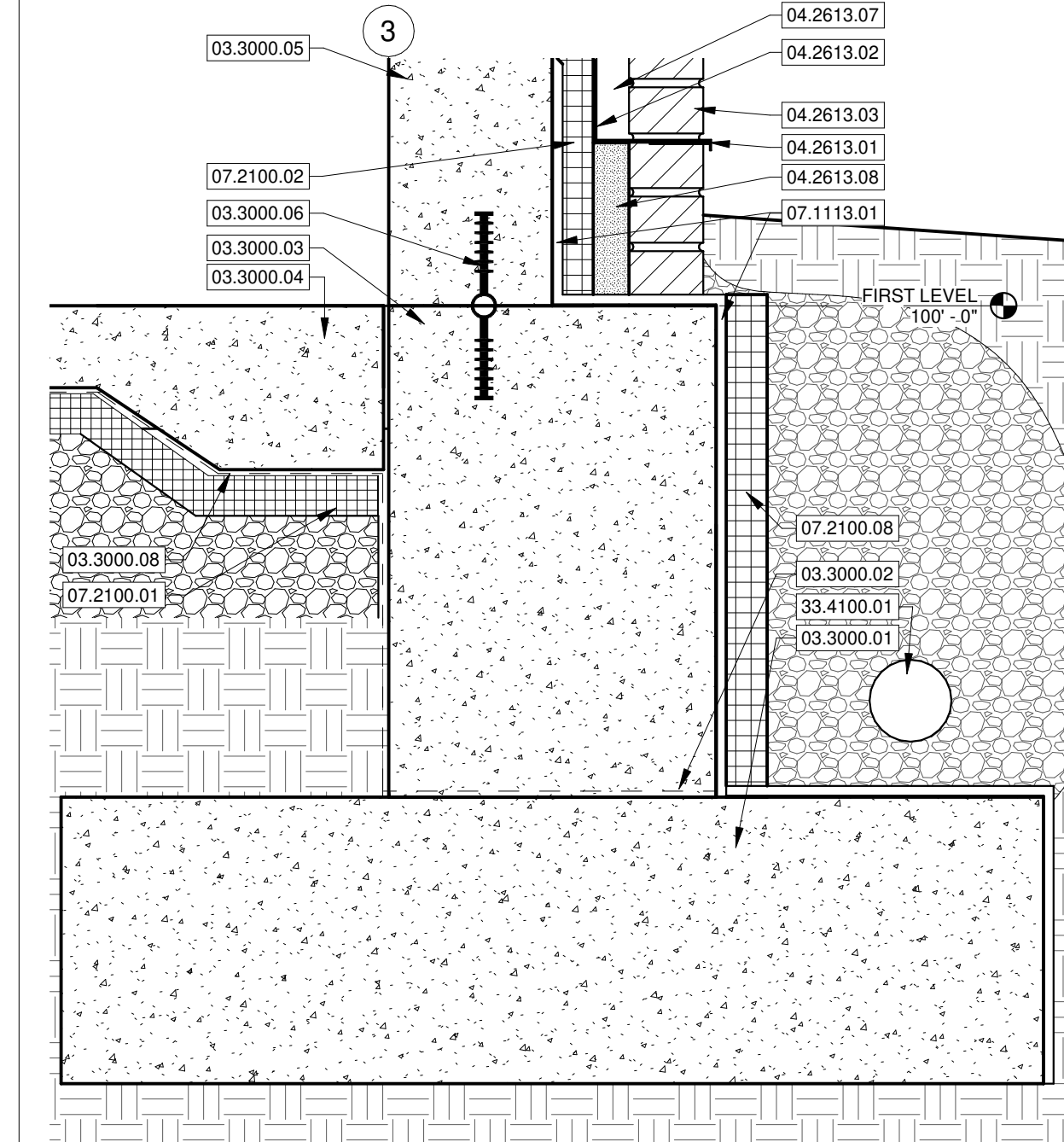

**2** TYP. SOUTH FOUNDATION  
SCALE 1 1/2" = 1'-0"

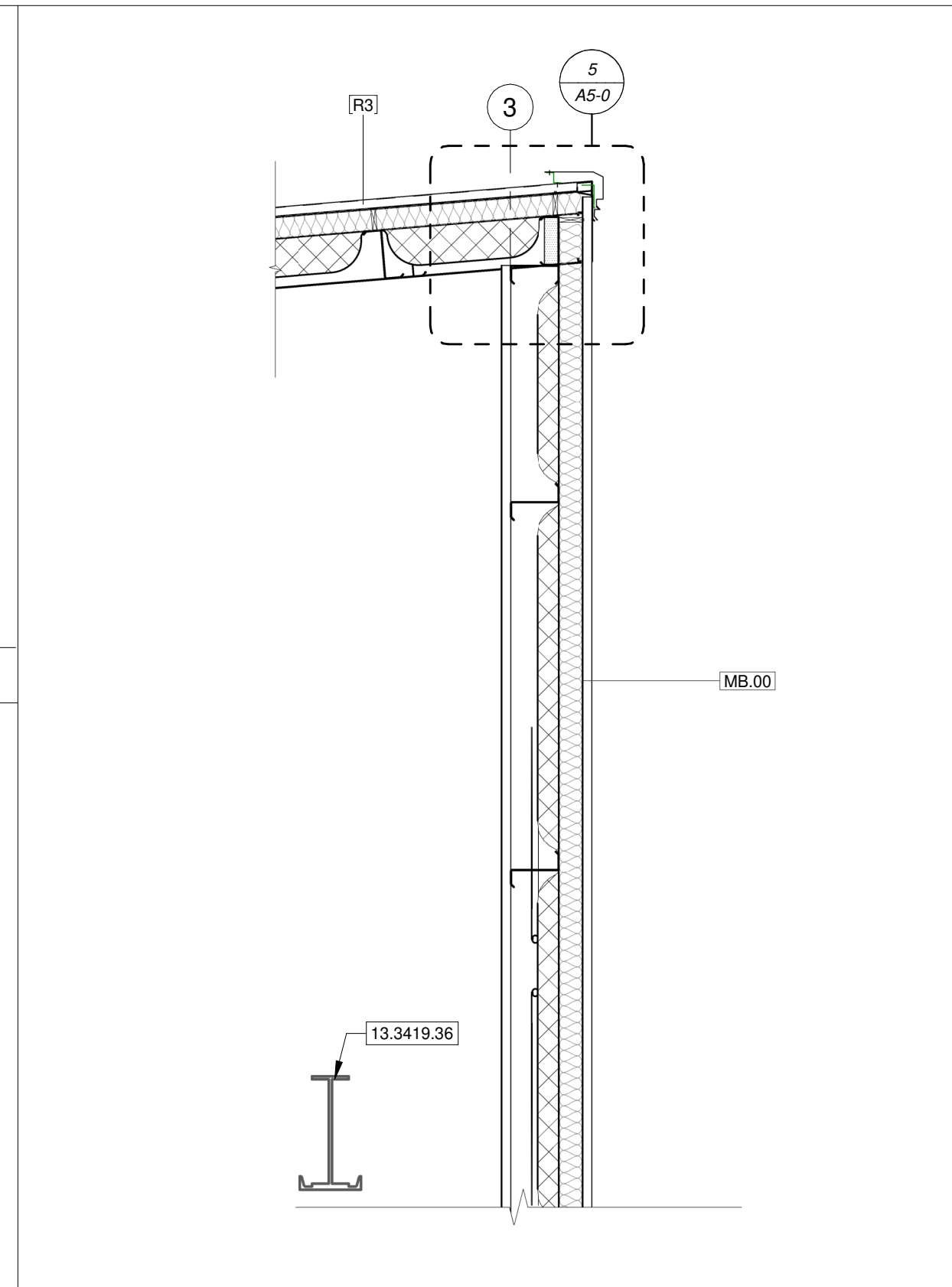

**1** N-S MEZZANINE  
SCALE 1/2" = 1'-0"

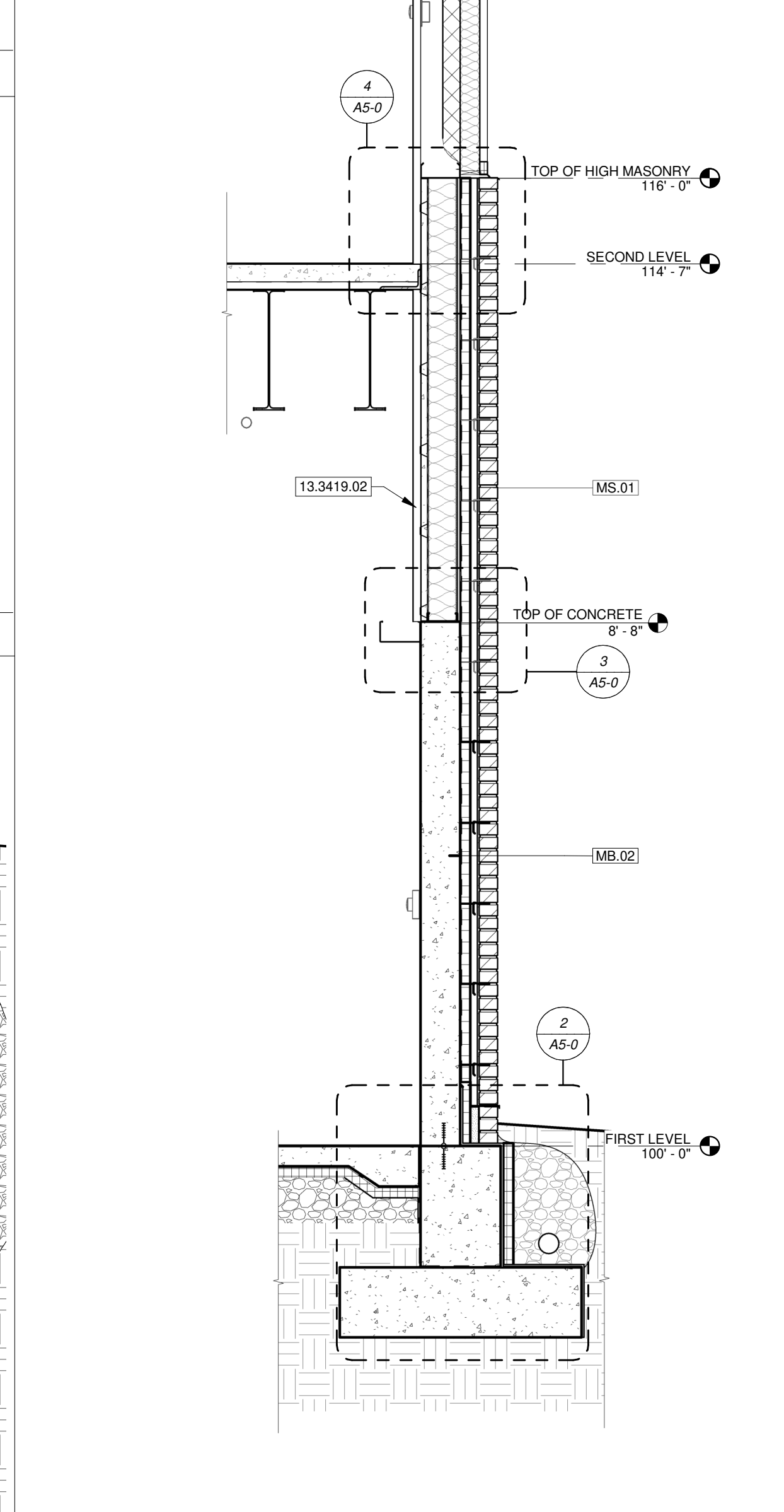

**1** N-S MEZZANINE  
SCALE 1/2" = 1'-0"

Key Value	Keynote Text
03.3000.01	CAST IN PLACE CONCRETE FOOTINGS - SEE STRUCTURAL
03.3000.02	PROVIDE DAMP PROOFING OR MEMBRANE CAPILLARY BREAK OVER FOOTING.
03.3000.03	CAST IN PLACE CONCRETE FOUNDATION WALL - SEE STRUCTURAL
03.3000.04	REINFORCED CONCRETE SLAB - SEE STRUCTURAL
03.3000.05	6" CAST IN PLACE CONCRETE WALL
03.3000.06	CAST IN PLACE WATER STOP
03.3000.08	15 MIL VAPER BARRIER
04.2613.01	WEEPS 24" ON CENTER
04.2613.02	TOTAL FLASH BY MORTAR/NET OR APPROVED EQUAL. LAP WEATHER BARRIER OVER TERMINATION BAR.
04.2613.03	BRICK VENEER
04.2613.05	PROVIDE MASONRY ANCHORS 24" ON CENTER HORIZONTAL AND 16" ON CENTER VERTICALLY. TYPICAL.
04.2613.06	4" STANDARD CMU BLOCK BELOW GRADE. GROUT SOLID.
04.2613.07	1 1/2" AIR SPACE
04.2613.08	GROUT FILL CAVITY BELOW GRADE. TYPICAL
05.1200.01	STEEL DECK EDGE ANGLE. SEE STRUCTURAL
05.3100.01	METAL DECKING. SEE STRUCTURAL
05.4000.01	6" METAL STUD FRAMING AT 16" ON CENTER MAXIMUM. - SEE STRUCTURAL
06.1000.04	FIRE RETARDANT PL WOOD LID.
06.1010.01	5/8" EXTERIOR WALL SHEATHING.
07.1113.01	SELF ADHERED SHEET WATERPROOFING AND MOLDED SHEET DRAINAGE PANELS. EXTEND WATERPROOFING 2" ABOVE GRADE. SEE CIVIL.
07.2100.01	2" RIGID INSULATION AT BUILDING PERIMETER. RUN 2'-0" UNDER CONCRETE SLAB
07.2100.02	2" RIGID FOAM INSULATION AS CONTINUOUS INSULATION.
07.2100.03	R-13 PEMB WALL BATT INSULATION
07.2100.04	R-13 CONTINUOUS BATT INSULATION
07.2100.05	R-11 CONTINUOUS BATT INSULATION
07.2100.06	R-19 ROOF BATT INSULATION
07.2100.07	FILL CAVITY WITH R-21 BATT INSULATION
07.2100.08	2" RIGID INSULATION RUN ALONG FOUNDATION WALL AND OVER LAP SEAM OF FOOTING 2" MINIMUM
07.2500.01	OVERLAP FLUID APPLIED WEATHER BARRIER OVER PEMB AIR AND MOISTURE BARRIER WITH FLASHING CONNECTION.
07.2500.02	FLUID APPLIED AIR AND WATER BARRIER.
09.2216.01	1 1/2" HAT CHANNEL PLACED 16" ON CENTER
13.3419.02	BID ALTERNATE - PEMB LINER PANEL
13.3419.03	PEMB BASE FLASHING
13.3419.04	PEMB BASE CLOSURE
13.3419.05	PEMB 8" C GIRTS
13.3419.07	PEMB METAL WALL PANEL
13.3419.08	PEMB 8" EAVE STRUT. FILL CAVITY WITH CLOSED CELL SPRAY FOAM INSULATION
13.3419.09	PEMB PANEL CLOSURE
13.3419.10	PEMB EAVE FLASHING
13.3419.11	PEMB PREFINISHED RAKE TRIM
13.3419.12	PEMB ROOF PANEL
13.3419.13	PEMB THERMAL BLOCK
13.3419.14	PEMB GUTTER
13.3419.19	PEMB DRIP EDGE FLASHING
13.3419.27	PEMB WIND BEAM
13.3419.34	PRE-FINISHED STEEL COUNTERFLASHING LAPPED OVER TOP OF BRICK AND DOWN FACE WITH DRIPEDGE.
13.3419.36	PEMB BRIDGE CRANE RUNWAY BEAM BY METAL BUILDING MANUFACTURER.
33.4100.01	4" DIAMETER PERFORATED FOUNDATION SUBDRAINAGE PLAGE 2' BELOW FINISH FLOOR. ENCASE IN GRANULAR FILL AND WRAP WITH GEOTEXTILE FABRIC

TYPE	DESCRIPTION
R3	PEMB METAL ROOFING PANELS - STANDING SEAM. PROVIDE SNOW GUARDS PER SPEC 077200
R4	PEMB METAL ROOFING PANEL CRICKET - STANDING SEAM

WALL TAG	ASSEMBLY DESCRIPTION
MB.00	PRE-ENGINEERED METAL BUILDING VERTICAL METAL WALL PANEL SIDING OVER R-13 CONTINUOUS BATT INSULATION OVER 8" GIRTS WITH INTERIOR LINER PANELS. GIRTS ENGINEERED BY METAL BUILDING MANUFACTURER. PROVIDE R-13 CAVITY FIBERGLASS INSULATION AND VAPOR RETARDER
MB.01	PRE-ENGINEERED METAL BUILDING VERTICAL METAL WALL PANEL SIDING OVER 10" GIRTS WITH INTERIOR VERTICAL METAL WALL PANEL SIDING.
MB.02	BRICK VENEER UNITS OVER 1 1/2" AIR SPACE OVER 2" RIGID INSULATION OVER FLUID APPLIED WEATHER BARRIER OVER CAST-IN-PLACE CONCRETE
MS.07	PERFORATED METAL WALL PANEL SIDING OVER 8" GIRTS
MS.01	BRICK VENEER UNITS OVER 1 1/2" AIR SPACE OVER 2" RIGID INSULATION OVER FLUID APPLIED WEATHER BARRIER ON 5/8" GLASS MAT FACED GYPSUM OVER 6" METAL STUDS AT 16" O.C MAXIMUM OVER 5/8" GYPSUM WALL BOARD. PROVIDE MINIMUM R21 BATT INSULATION IN WALL CAVITY. PROVIDE SPRAY FOAM INSULATION AT ALL CAVITIES IN EXTERIOR ENVELOPE TO SMALL TO FILL WITH BATT INSULATION.
MS.71	VERTICAL FORMED METAL WALL PANELS ON 2" Z'S WITH 2" RIGID CONTINUOUS INSULATION OVER FLUID APPLIED WEATHER BARRIER ON 5/8" GLASS MAT WALL SHEATHING ON 6" METAL STUDS AT 16" O.C MAXIMUM WITH 5/8" GYPSUM BOARD FINISH. PROVIDE R-21 BATT INSULATION IN WALL CAVITY. PROVIDE SPRAY FOAM INSULATION AT ALL CAVITIES IN EXTERIOR ENVELOPE TOO SMALL TO FILL WITH BATT INSULATION

REVISION	DATE	DESCRIPTION
1	03/31/2022	ISSUE FOR PERMIT

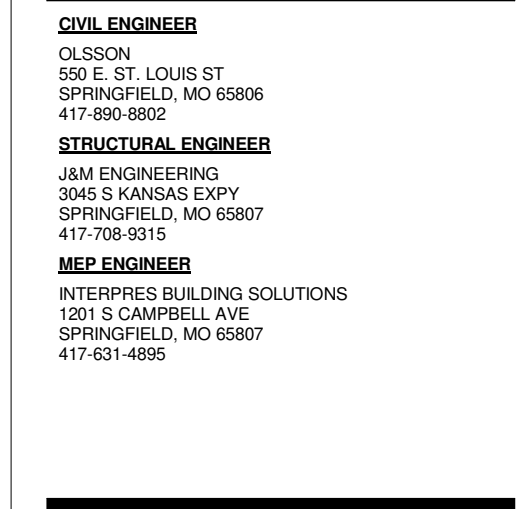

JARED A. YOUNGLOVE, ARCHITECT  
MO # A-2017019282

REVISION	DATE	DESCRIPTION
1	03/31/2022	ISSUE FOR PERMIT

MISSOURI STATE UNIVERSITY JVIC - BUILDING 6

PROJECT DESCRIPTION: MISSOURI STATE UNIVERSITY JVIC - BUILDING 6  
530 N. Booneville Ave., Springfield, MO 65806

PROJECT ARCHITECT: JY  
DRAWN BY: CS  
CHECKED BY: PY

PROJECT NUMBER: 21-685  
DATE: 03/31/2022

WALL DETAILS

SHEET NUMBER: A5-0

THIS WORK IS PROTECTED UNDER U.S. COPYRIGHT LAW AND THE ARCHITECTURAL WORKS COPYRIGHT PROTECTION ACT OF 1990. FAILURE TO COMPENSATE PARAGON ARCHITECTURE FOR THE USE OF THESE DRAWINGS AS GOVERNED BY THE TERMS OF THE CLIENT-ARCHITECT AGREEMENT (CONTRACT ON FILE) OR 5% OF THE COST OF CONSTRUCTION (MINIMUM \$ CONTRACT) IS IMPLIED. USE OF THESE DOCUMENTS CREATES AN IMPLIED CONTRACT. SHALL BE CONSIDERED SUBSTANTIAL NON-PERFORMANCE AND CONSTITUTES A BREACH OF CONTRACT AND RESULTS IN THE LOSS OF PERMISSION TO USE THESE DOCUMENTS FOR ANY PURPOSE, BY ANYONE. USE OF THESE DOCUMENTS AFTER FAILING TO COMPENSATE THE ARCHITECT CONSTITUTES COPYRIGHT INFRINGEMENT. A SERVICE FEE OF 1.5% WILL BE CHARGED PER MONTH ON THE UNPAID BALANCE. THE USER OF THESE DRAWINGS SHALL PAY ALL COSTS OF COLLECTION, INCLUDING ATTORNEY'S FEES.