Phase Shift
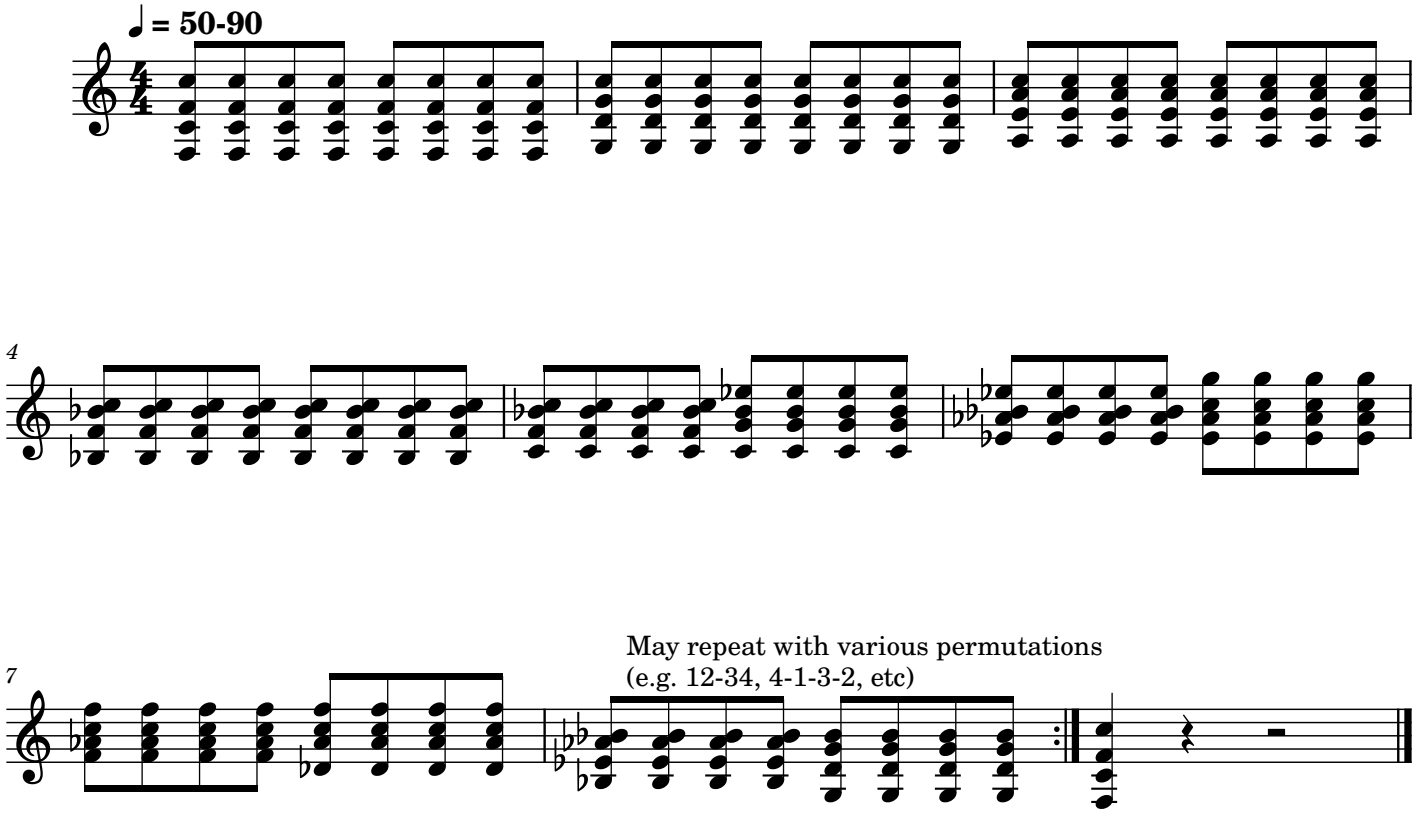
Joshua Link / arr. Thomas Peters